

**From:** [REDACTED]  
**Subject:** Springs serving Tan-y-Mynydd  
**Date:** 20 January 2025 10:45:41  
**Attachments:** [Mona Offshore Wind Project](#)  
[MWF Springs serving TYM 150125.pdf](#)

---

Good morning guys

Please find attached a marked up image from your HHRA indicating the routes and points of emergence /disappearance above ground of the springs I walked last Wednesday 15th January 2025.

The interesting points, well for me, were:

1. The total absence of any above ground trace for the spring that serves Top Pool
2. The apparent stretch of underground route of the spring that serves the brook to the East of the fishery. Immediately to the South of the B5381 there is clearly evidence (sound of running water and limited visible water) that there is an underground route off Moelfre Isaf that then enters a culvert which looks to cross the road and then stays underground until it reaches the boundary in the South East corner of the fishery.

Hope these are of some help your hydrologists and then D&B contractors for the cable corridor works.

Whilst I realise that the Inquiry Panel has formally closed its evidence taking period I have as a courtesy copied them in.

Kind Regards

[REDACTED]



SPRINGS SERVING  
TAN-Y-MYNYDD TROUT FISHERY.

OBSERVATIONS OF 15 JAN 2025

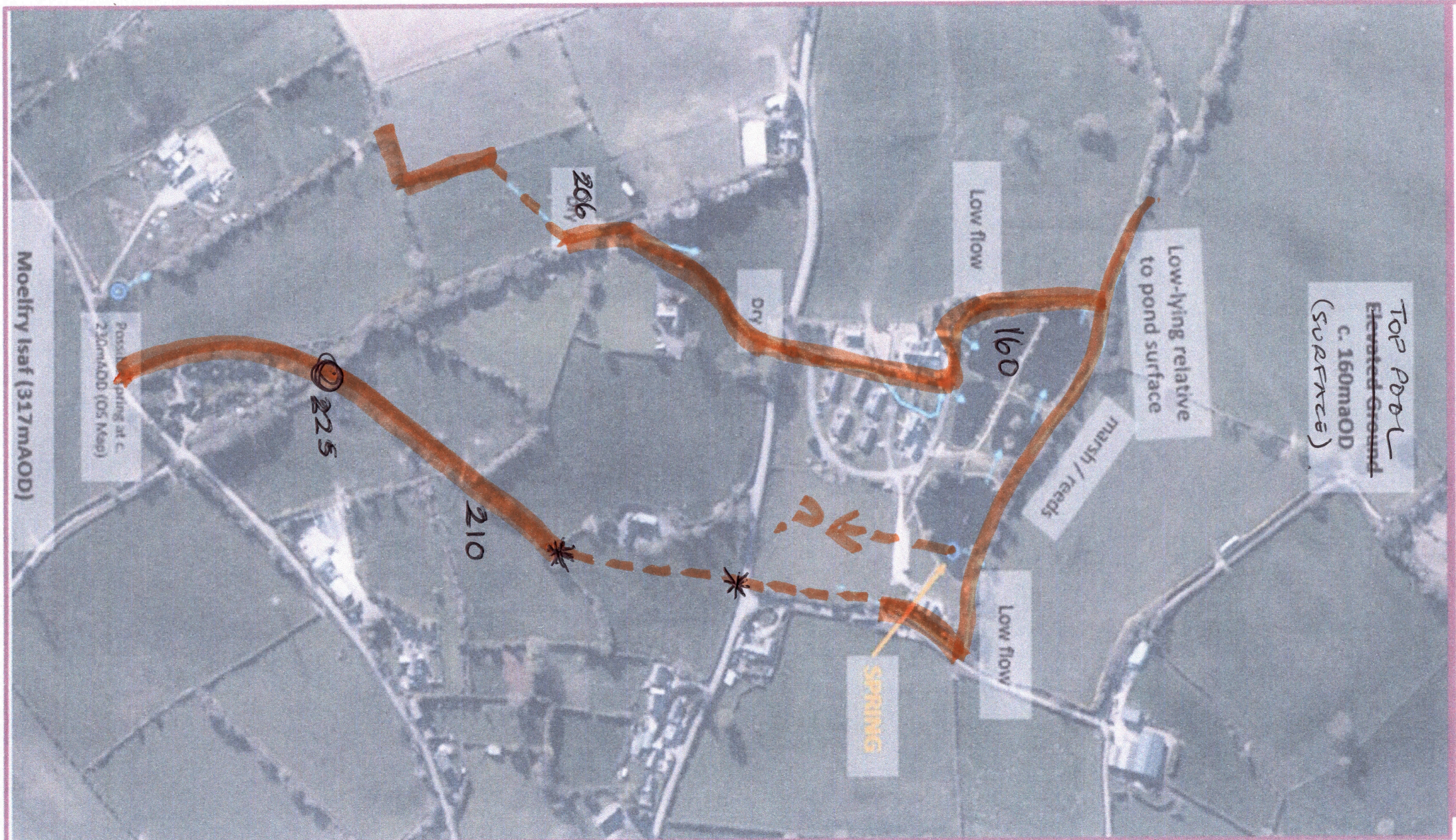

○ ADJACENT  
WATER METERS

\* TRANSITION  
POINT (SEEN)

ASSUMED UNDERGROUND  
ROUTE

OBSERVED ABOVE  
GROUND ROUTE